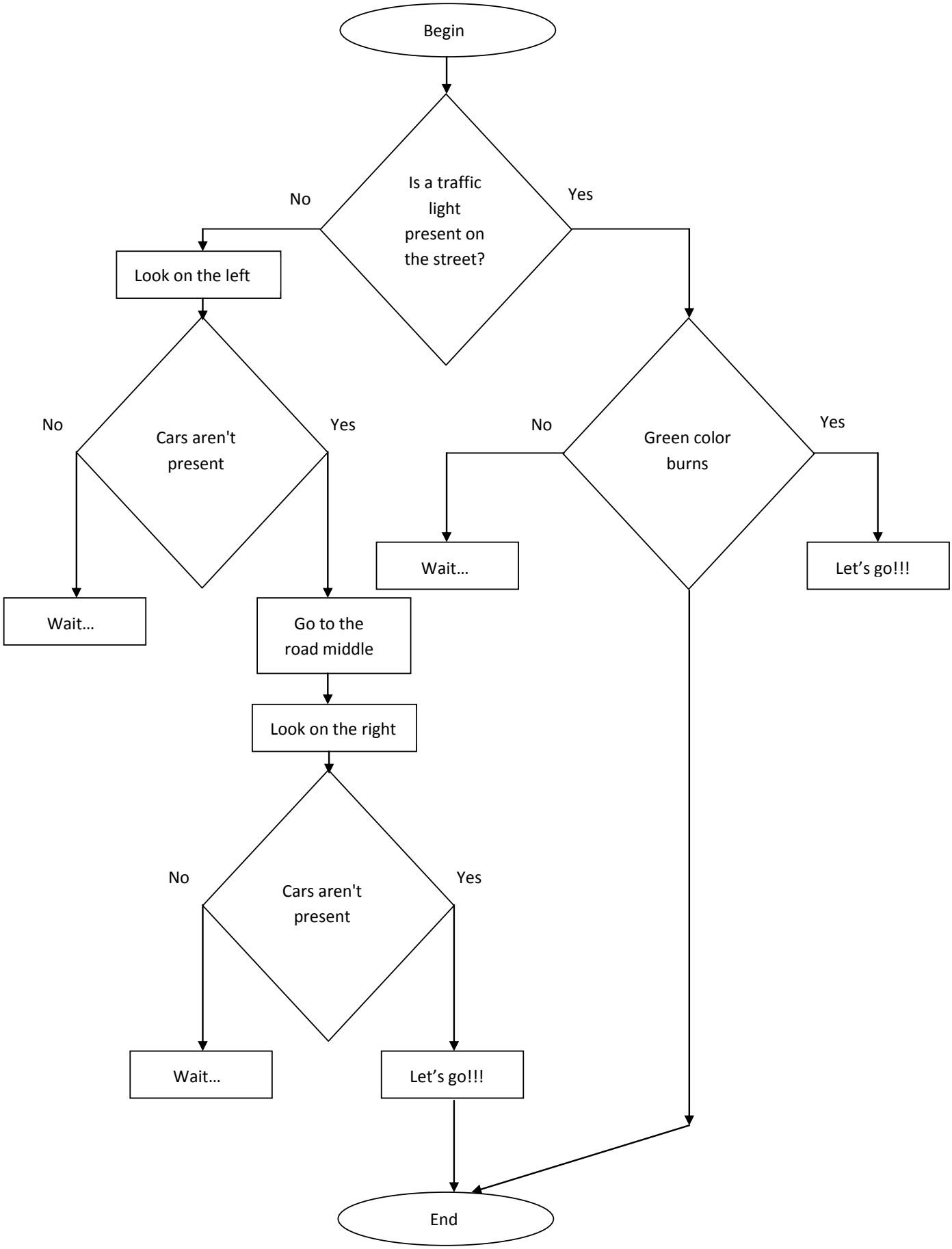
Begin
Is a traffic light present on the street?
No
Yes
Look on the left
Cars aren't present
No
Yes
Wait…
Go to the road middle
Look on the right
Cars aren't present
No
Yes
Wait…
Let's go!!!
Green color burns
No
Yes
Wait…
Let's go!!!
End

http://www.AssignmentExpert.com