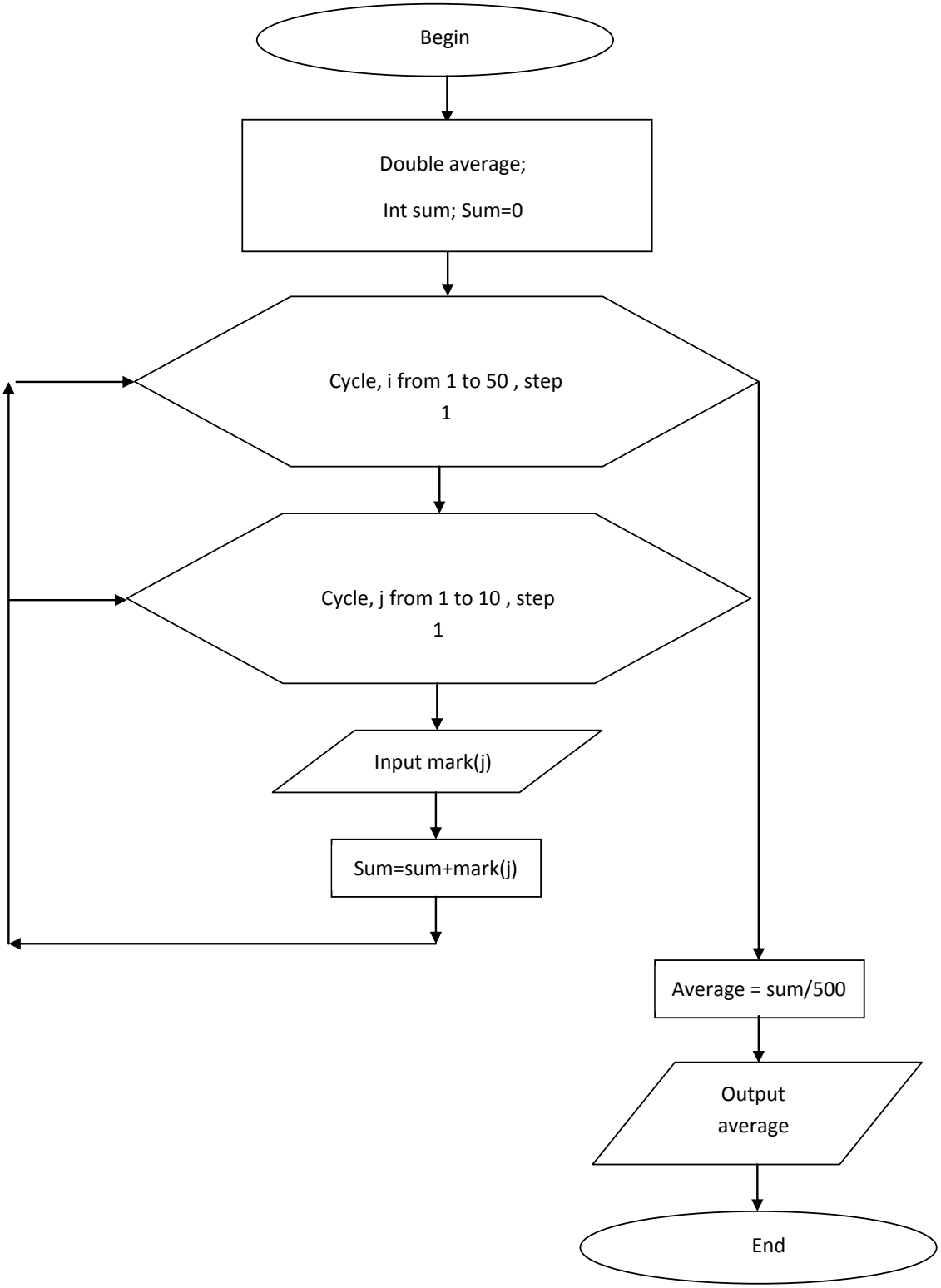
Begin
Double average;
Int sum; Sum=0
Cycle, i from 1 to 50 , step 1
Cycle, j from 1 to 10 , step 1
Input mark(j)
Sum=sum+mark(j)
Average = sum/500
Output average
End